

SEP 28 2017

X:\PROJECTS\9841\ACAD\9841.DWG

BOUNDARY AND TOPOGRAPHIC SURVEY LOTS 5 & 8, BLOCK 8, ADDITION NO. 1 VILLAGE OF WILLIAMS BAY

LOCATED IN THE NE 1/4 OF THE NE 1/4
OF SECTION 1, TOWN 1 NORTH, RANGE 16 EAST,
VILLAGE OF WILLIAMS BAY, WALWORTH COUNTY, WISCONSIN

BEARING BASIS W. LINE LOTS 5 & 8
N 00°00'00" W

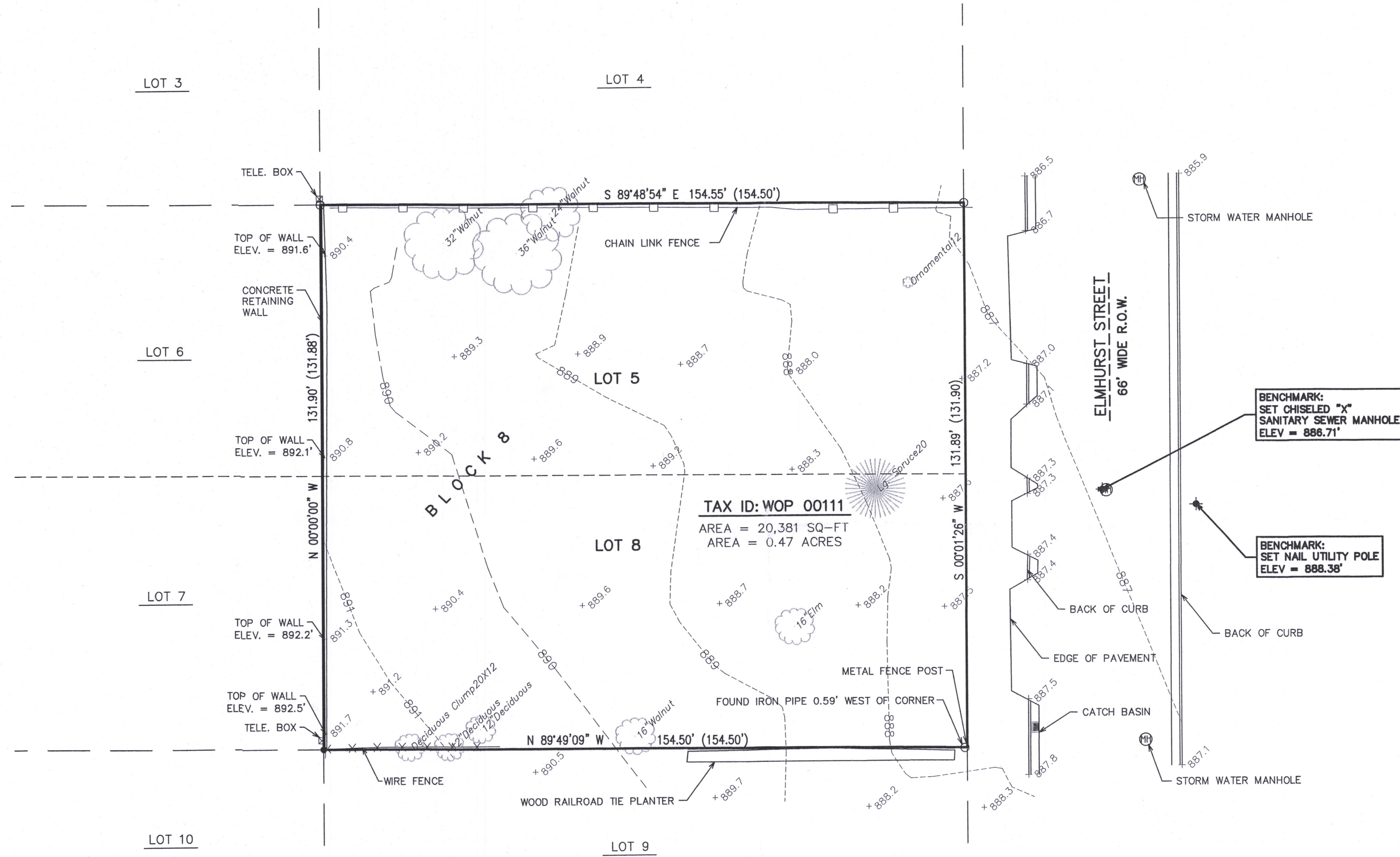

LEGEND

- = FOUND IRON REBAR STAKE
- = FOUND IRON PIPE
- = FOUND CONCRETE MONUMENT
- (XXX) = RECORDED AS

MAP SCALE IN FEET - ORIGINAL 1"=20'



NOTE: COPIES OF THIS MAP TO WHICH THE FOLLOWING CERTIFICATE WILL APPLY SHOW THE SURVEYOR'S ORIGINAL SEAL AND SIGNATURE IN RED INK. COPIES BY ANY OTHER MEANS MAY HAVE ALTERATIONS WHICH DO NOT REPRESENT THE SURVEYOR'S WORK PRODUCT.

I HEREBY CERTIFY THAT THE ABOVE DESCRIBED PROPERTY HAS BEEN SURVEYED UNDER MY DIRECTION AND THAT THE ABOVE MAP IS A TRUE REPRESENTATION THEREOF AND SHOWS THE SIZE AND LOCATION OF THE PROPERTY AND ITS EXTERIOR BOUNDARIES. THIS SURVEY IS MADE FOR THE USE OF THE PRESENT OWNERS OF THE PROPERTY, AND ALSO THOSE WHO PURCHASE, MORTGAGE, OR GUARANTEE THE TITLE THERETO WITHIN ONE YEAR FROM THE DATE HEREOF.

DATED: 09/28/2017

PETER S. GORDON P.L.S. 2101

WOP-III 011-2788

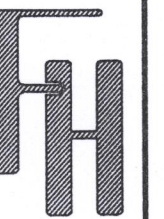

134 ELMHURST STREET
WILLIAMS BAY, WI 53191

WORK ORDERED BY -
TIM HALAS
731 S. DRYDEN PLACE
ARLINGTON HEIGHTS, IL 60005

FARRIS, HANSEN & ASSOCIATES, INC.
ENGINEERING - ARCHITECTURE - SURVEYING
7 RIDGEWAY COURT P.O. BOX 437
ELKHORN, WISCONSIN 53121
OFFICE: (262) 723-2096 FAX: (262) 723-5886

REVISIONS
09/28/2017 - LB
TOPO SURVEY

PROJECT NO.
9841
DATE:
09/28/2017
SHEET NO.
1 OF 1